

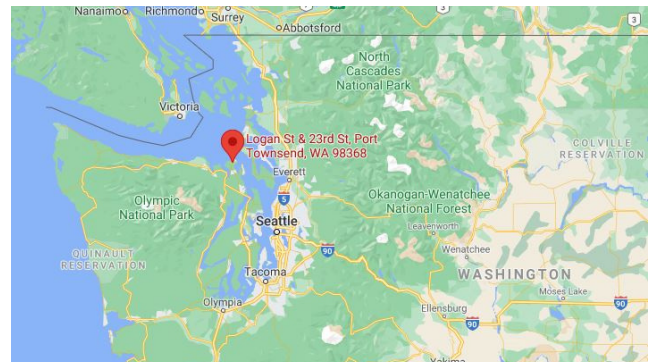

Four Residential Lots in Port Townsend, Washington \$220,000 Rosencrans St. & 23rd St. Port Townsend, WA 98368

Four lots for new house construction in highly desirable Port Townsend, Washington, located on the Olympic Peninsula.

Located in the rainshadow of the Olympic Mountains, Port Townsend is much dryer than the surrounding region. It is adjacent to the Admiralty Inlet and Fort Worden, Fort Casey and Fort Flagler State Parks. A ferry ride to Seattle.



Blake Allen, CCIM
Allen Realty
BlakeAllenRealty@gmail.com
108 Canon Ave.,
Manitou Springs 80829
719-685-0707



EMS

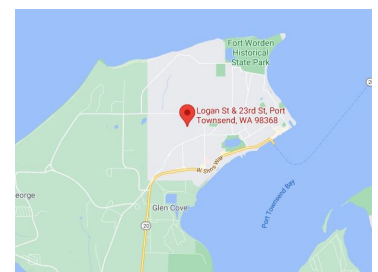
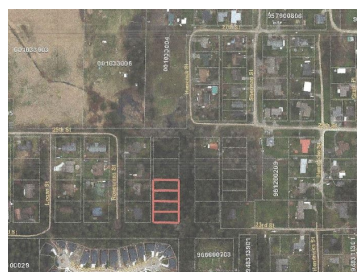

Information herein deemed reliable but not guaranteed.